

REVISIONS		
DATE	L.S. NAME	L.I.C. NO.
2/20/07	HOWARD A. TRANSUE	GS 33451
1/15/09	HOWARD A. TRANSUE	GS 33451

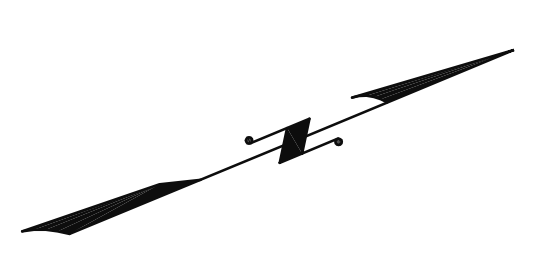

SHEET 38

SHEET 38

SHEET 39

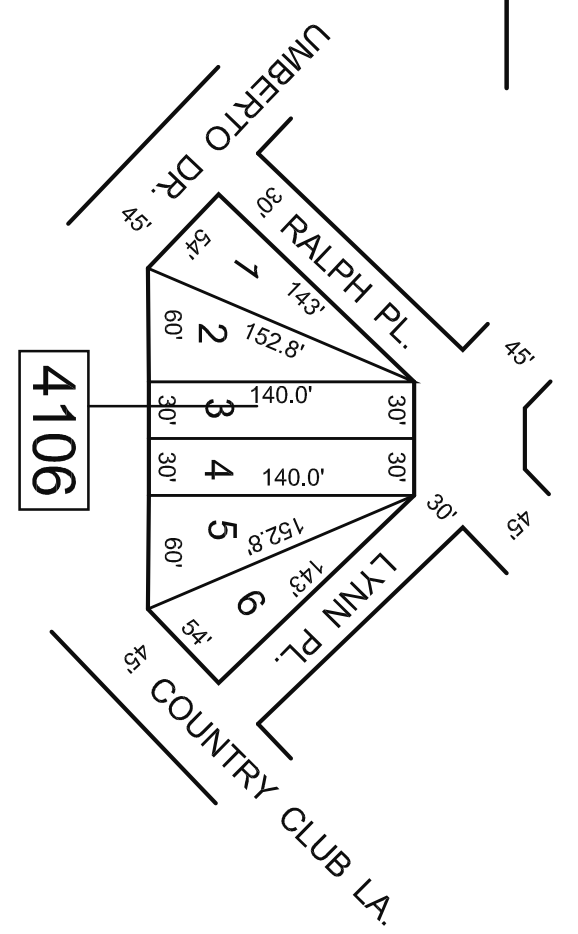

GARIBALDI PLAZA INSET
SCALE: 1" = 100'

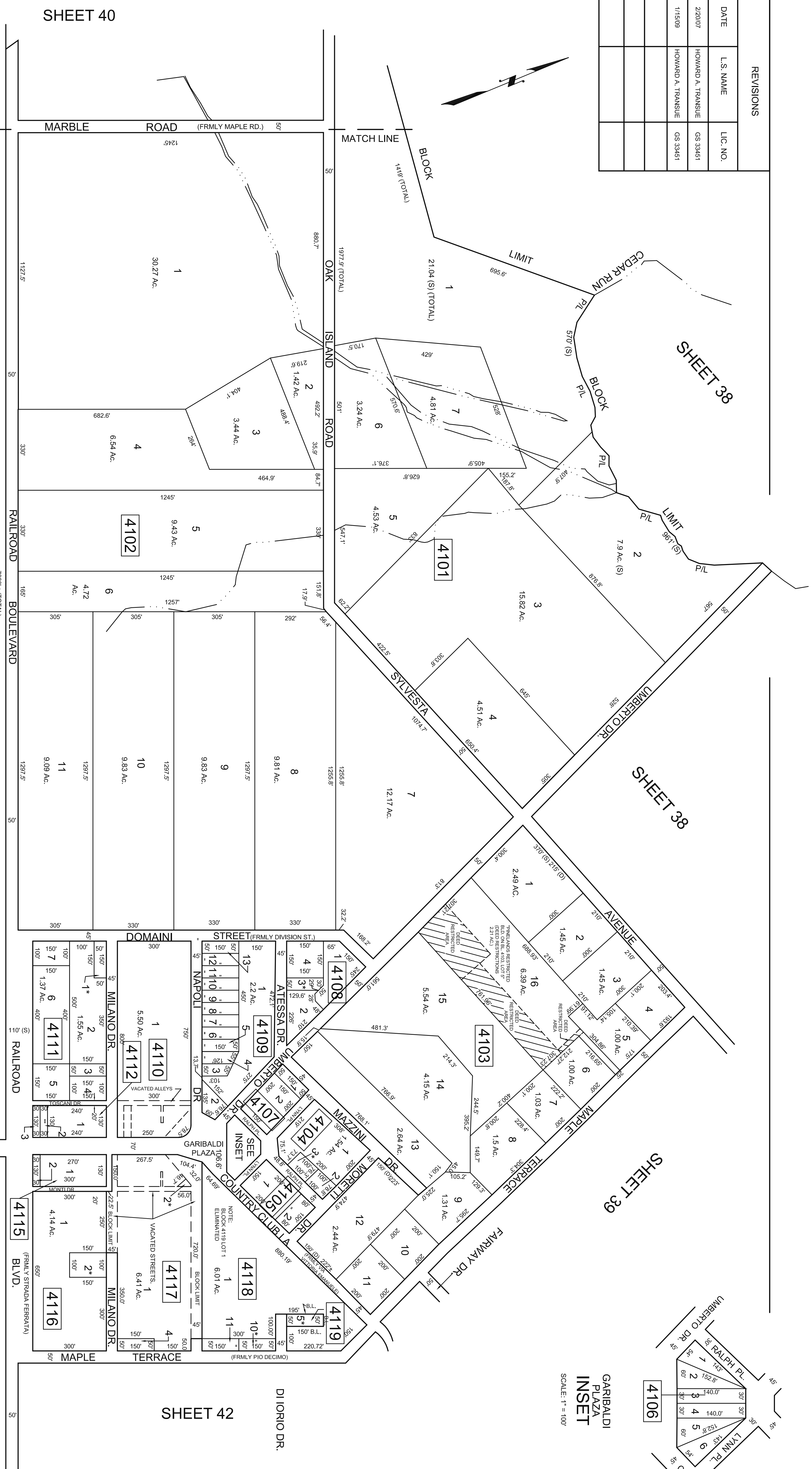

SHEET 40

SHEET 42

DI IORIO DR.



SHEET 42

* = EXEMPT-BUENA VISTA TOWNSHIP

THIS TAX MAP HAS BEEN DRAWN USING COMPUTER AIDED DRAFTING/ DESIGN (CAD/D) AND COORDINATE GEOMETRY (COGO).
THIS SHEET IS A DIGITIZED COPY OF THE TAX MAP ORIGINALLY PREPARED BY CHRIS R. REHMANN DATED JANUARY 1989. THE ORIGINAL APPROVED MAP IS ON FILE IN THE OFFICE OF THE BUENA VISTA TOWNSHIP TAX ASSESSOR.

TAX MAP
TOWNSHIP OF BUENA VISTA

CHRIS R. REHMANN

PROFESSIONAL ENGINEER & LAND SURVEYOR
NEW JERSEY LICENSE NO. 17119
800 SO. WHITE HORSE PINE
HAMMONTON, NEW JERSEY 08037

REMOVED BY SSCG - NOV 01, AUG. 2004
REMOVED BY CHURCHILL - FEB. 98, OCT. 98, JUN. 1999

SHEET 53

REVISIONS		
DATE	L.S. NAME	LIC. NO.
2/20/06	HOWARD A. TRANSUE	GS 33451
9/21/15	HOWARD A. TRANSUE	GS 33451

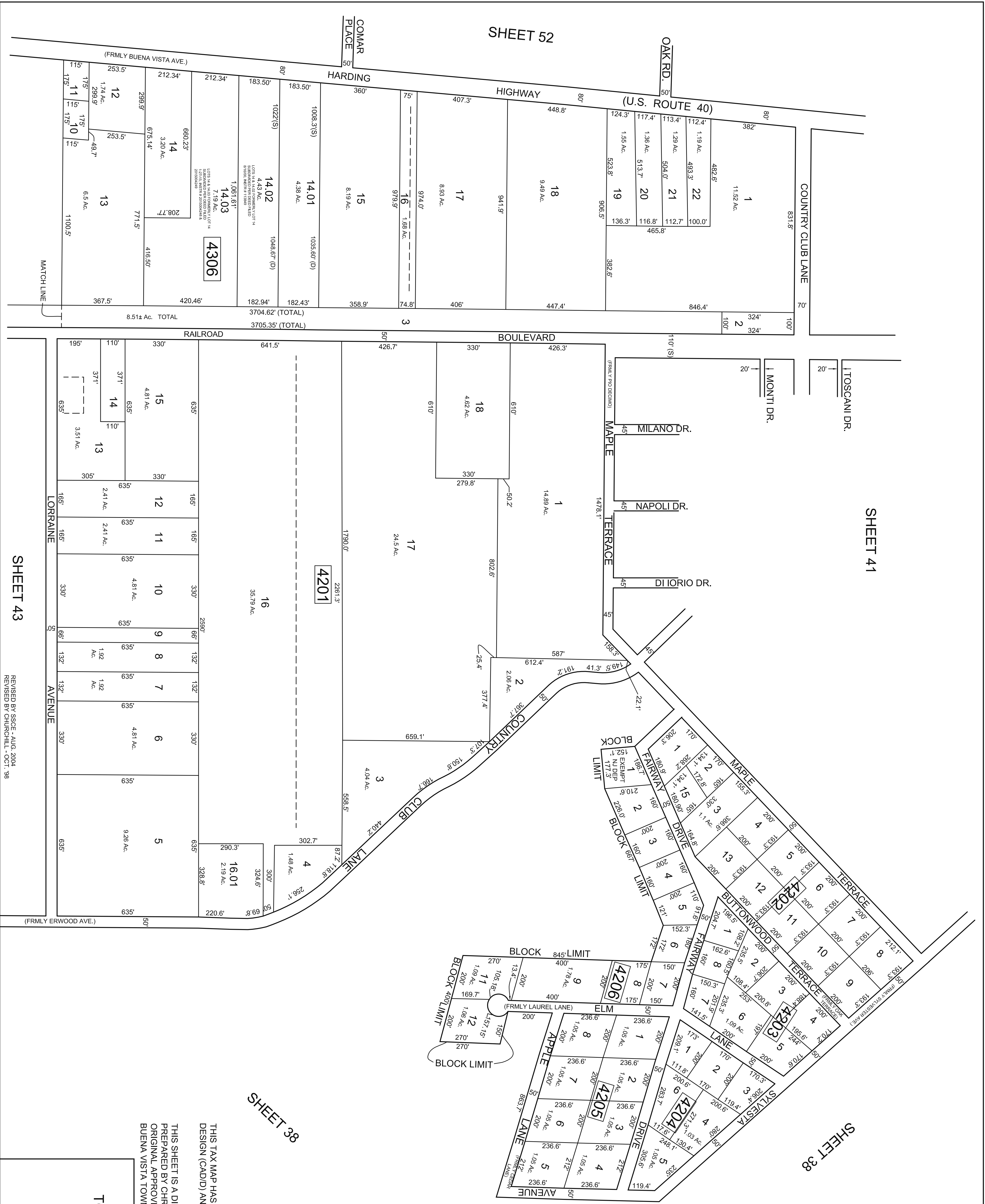

THIS TAX MAP HAS BEEN DRAWN USING COMPUTER AIDED DRAFTING/ DESIGN (CAD/D) AND COORDINATE GEOMETRY (COGO)

THIS SHEET IS A DIGITIZED COPY OF THE TAX MAP ORIGINALLY PREPARED BY CHRIS R. REHMANN DATED JANUARY 1989. THE ORIGINAL APPROVED MAP IS ON FILE IN THE OFFICE OF THE BUENA VISTA TOWNSHIP TAX ASSESSOR.

TAX MAP

TOWNSHIP OF BUENA VISTA

ATLANTIC COUNTY, NEW JERSEY

SCALE: 1" = 200' DATE: JANUARY 1989

CHRIS R. REHMANN

PROFESSIONAL ENGINEER & LAND SURVEYOR
NEW JERSEY LICENSE NO. 17119
850 SO WHITE HORSE PKE
HAMDEN, NEW JERSEY 08037

SHEET 43

REVISED BY SSCE - AUG. 2004
REVISED BY CHURCHILL - OCT. '98

REVISIONS		
DATE	L.S. NAME	LIC. NO.
2/20/06	HOWARD A. TRANSUE	GS 33451
1/15/09	HOWARD A. TRANSUE	GS 33451
2/12/18	HOWARD A. TRANSUE	GS 33451



* = EXEMPT-BUENA VISTA TOWNSHIP
 THIS TAX MAP HAS BEEN DRAWN USING COMPUTER AIDED DRAFTING/ DESIGN (CAD/D) AND COORDINATE GEOMETRY (COGO)
 THIS SHEET IS A DIGITIZED COPY OF THE TAX MAP ORIGINALLY PREPARED BY CHRIS R. REHMANN DATED JANUARY 1989. THE ORIGINAL APPROVED MAP IS ON FILE IN THE OFFICE OF THE BUENA VISTA TOWNSHIP TAX ASSESSOR.

TAX MAP
TOWNSHIP OF BUENA VISTA
CHRIS R. REHMANN
 ATLANTIC COUNTY, NEW JERSEY
 SCALE: 1" = 200' DATE: JANUARY 1989
 PROFESSIONAL ENGINEER & LAND SURVEYOR
 NEW JERSEY LICENSE NO. 17119
 650 SO. WHITE HORSE PINE
 HAMMONTON, NEW JERSEY 08037

SHEET 39

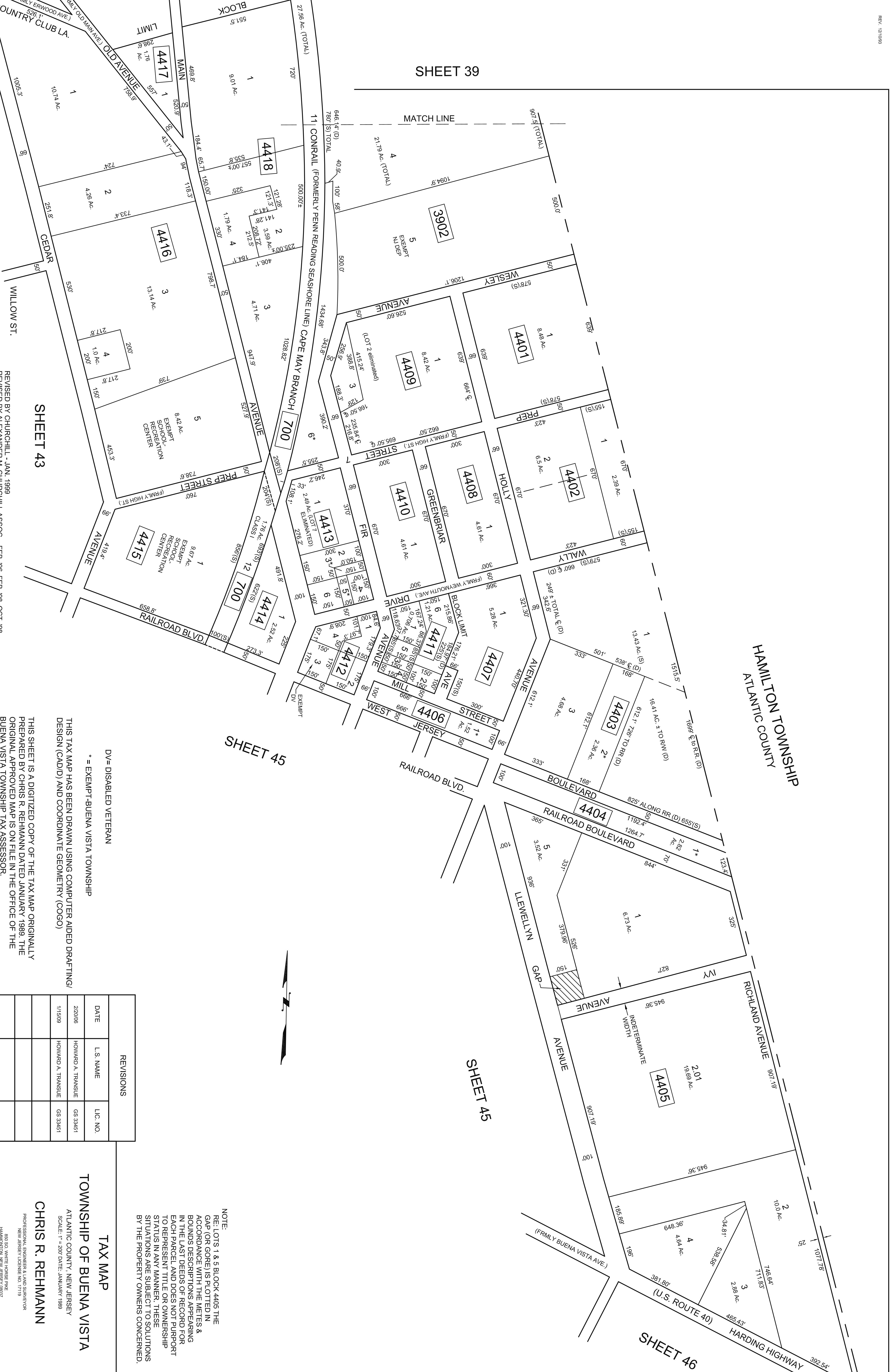

REVISER BY CHURCHILL - JAN. 1999
 REVISED BY ALEXANDER M. CHURCHILL ASSOC. - FEB. '96, FEB. '98, OCT. '98

THIS TAX MAP HAS BEEN DRAWN USING COMPUTER AIDED DRAFTING/DESIGN (CAD/D) AND COORDINATE GEOMETRY (COGO)

THIS SHEET IS A DIGITIZED COPY OF THE TAX MAP ORIGINALLY PREPARED BY CHRIS R. REHMANN DATED JANUARY 1989. THE ORIGINAL APPROVED MAP IS ON FILE IN THE OFFICE OF THE BUENA VISTA TOWNSHIP TAX ASSESSOR.

D/V= DISABLED VETERAN

* = EXEMPT-BUENA VISTA TOWNSHIP

REVISIONS

DATE	L.S. NAME	L.I.C. NO.
2/20/06	HOWARD A. TRANSUE	GS 33461
1/1/909	HOWARD A. TRANSUE	GS 33461

TAX MAP

TOWNSHIP OF BUENA VISTA

ATLANTIC COUNTY, NEW JERSEY

CHRIS R. REHMANN

PROFESSIONAL ENGINEER & LAND SURVEYOR
 NEW JERSEY LICENSE NO. 7119
 860 SO. WHITE HORSE PIKE
 HAMILTON, NEW JERSEY 08627

NOTE:
 RE: LOTS 1 & 5 BLOCK 4405 THE GAP (OR GORE) IS PLOTTED IN ACCORDANCE WITH THE METES & BOUNDS DESCRIPTIONS APPEARING IN THE LAST DEEDS OF RECORD FOR EACH PARCEL AND DOES NOT PURPORT TO REPRESENT TITLE OR OWNERSHIP STATUS IN ANY MANNER. THESE SITUATIONS ARE SUBJECT TO SOLUTIONS BY THE PROPERTY OWNERS CONCERNED.

SHEET 44

SHEET 43

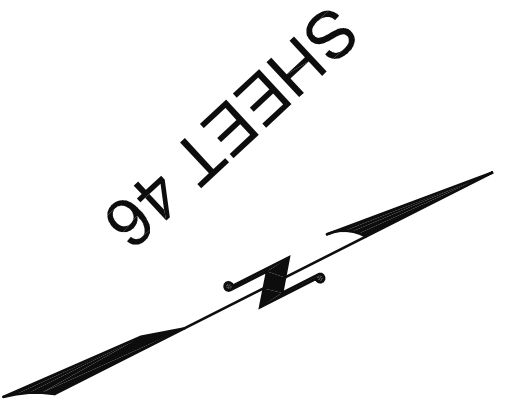

" ALL LOTS WHICH DO NOT HAVE DEED DIMENSIONS SHOWN WERE SCALED DURING TAX MAP PREPARATION IN 1989 "

REVISIONS		
DATE	L.S. NAME	LIC. NO.
2/20/06	HOWARD A. TRANSUE	GS 33451
1/15/09	HOWARD A. TRANSUE	GS 33451
2/12/18	HOWARD A. TRANSUE	GS 33451
8/16/22	HOWARD A. TRANSUE	GS 33451

SHEET 49

SHEET 48

SHEET 46

SHEET 46

SHEET 51

SHEET 43

NOTE:
 RE: LOTS 3,03, 4, 5, & 7, BLOCK 4526
 THE GAP (OR GORE) IS PLOTTED IN
 ACCORDANCE WITH THE METES &
 BOUNDS DESCRIPTIONS APPEARING
 IN THE LAST DEEDS OF RECORD FOR
 EACH PARCEL AND DOES NOT PURPORT
 TO REPRESENT TITLE OR OWNERSHIP
 STATUS IN ANY MANNER. THESE
 SITUATIONS ARE SUBJECT TO SOLUTIONS
 BY THE PROPERTY OWNERS CONCERNED.

* = EXEMPT-BUENA VISTA TOWNSHIP
 THIS TAX MAP HAS BEEN DRAWN USING COMPUTER AIDED DRAFTING/
 DESIGN (CAD/D) AND COORDINATE GEOMETRY (COGO)
 THIS SHEET IS A DIGITIZED COPY OF THE TAX MAP ORIGINALLY
 PREPARED BY CHRIS R. REHMANN DATED JANUARY 1989. THE
 ORIGINAL APPROVED MAP IS ON FILE IN THE OFFICE OF THE
 BUENA VISTA TOWNSHIP TAX ASSESSOR.

TAX MAP
 TOWNSHIP OF BUENA VISTA

CHRIS R. REHMANN
 PROFESSIONAL ENGINEER & LAND SURVEYOR
 NEW JERSEY LICENSE NO. 17119
 803 SO. WHITE HORSE PIKE
 HANMONTON, NEW JERSEY 08037

REV. SSCG 11400, AUG. 2004
 REVISED BY CHURCHILL - JAN. '97, FEB. '97, FEB. '98, MAR. '98, OCT. '98, JAN. 1999

ATLANTIC COUNTY
HAMILTON TOWNSHIP

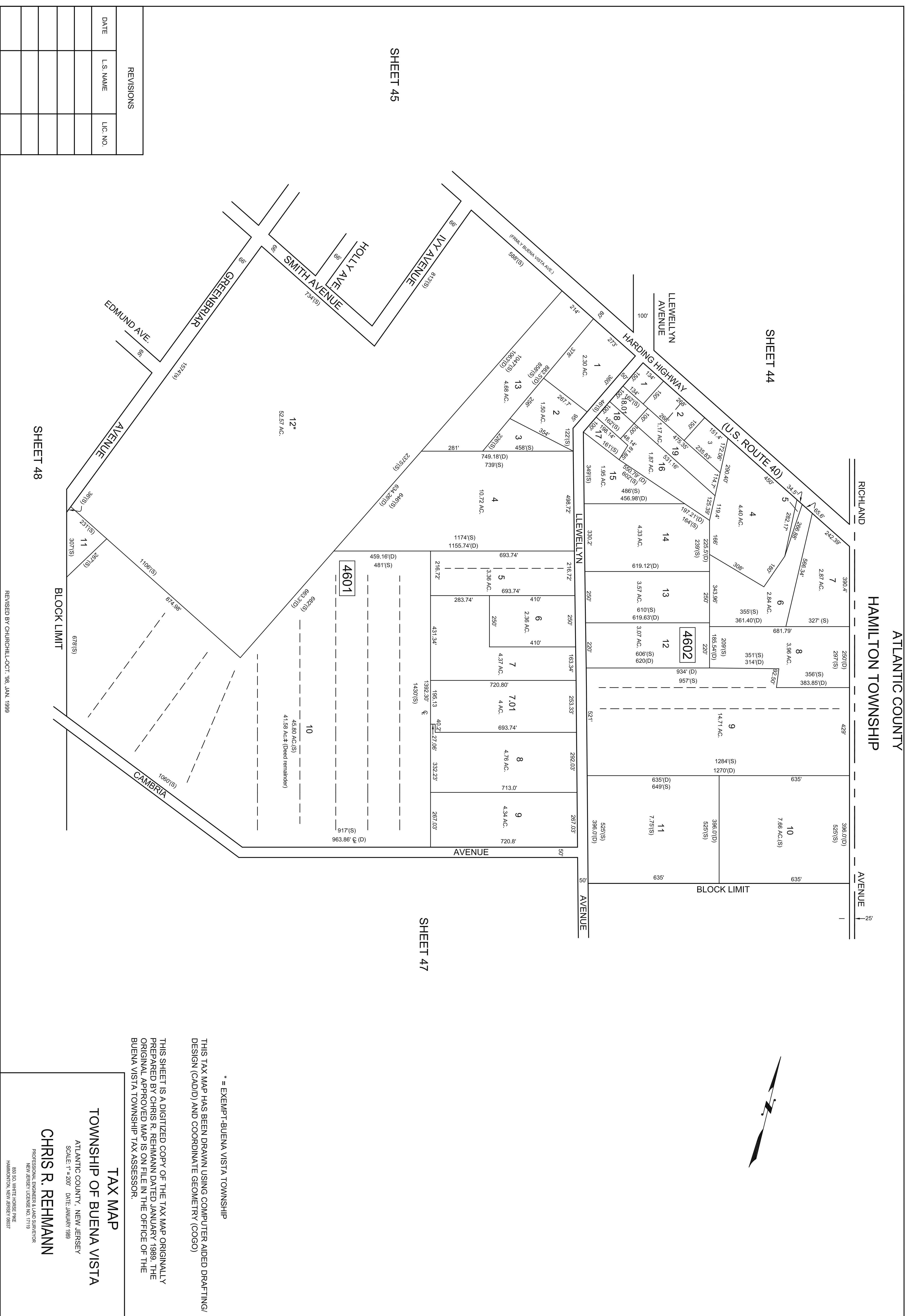

* = EXEMPT-BUENA VISTA TOWNSHIP

THIS TAX MAP HAS BEEN DRAWN USING COMPUTER AIDED DRAFTING/ DESIGN (CAD/D) AND COORDINATE GEOMETRY (COGO)

THIS SHEET IS A DIGITIZED COPY OF THE TAX MAP ORIGINALLY PREPARED BY CHRIS R. REHMANN DATED JANUARY 1989. THE ORIGINAL APPROVED MAP IS ON FILE IN THE OFFICE OF THE BUENA VISTA TOWNSHIP TAX ASSESSOR.

TAX MAP
TOWNSHIP OF BUENA VISTA
 ATLANTIC COUNTY, NEW JERSEY
 SCALE: 1" = 200' DATE: JANUARY 1989
CHRIS R. REHMANN
 PROFESSIONAL ENGINEER & LAND SURVEYOR
 NEW JERSEY LICENSE NO. 7119
 650 SO. WHITE HORSE PIKE
 HAMILTON, NEW JERSEY 08037

REVISIONS	
DATE	L.S. NAME LIC. NO.

HAMILTON TOWNSHIP

REVISED 10/28/92

REVISIONS		
DATE	L.S. NAME	LIC. NO.
1/15/09	HOWARD A. TRANSUE	GS 33451

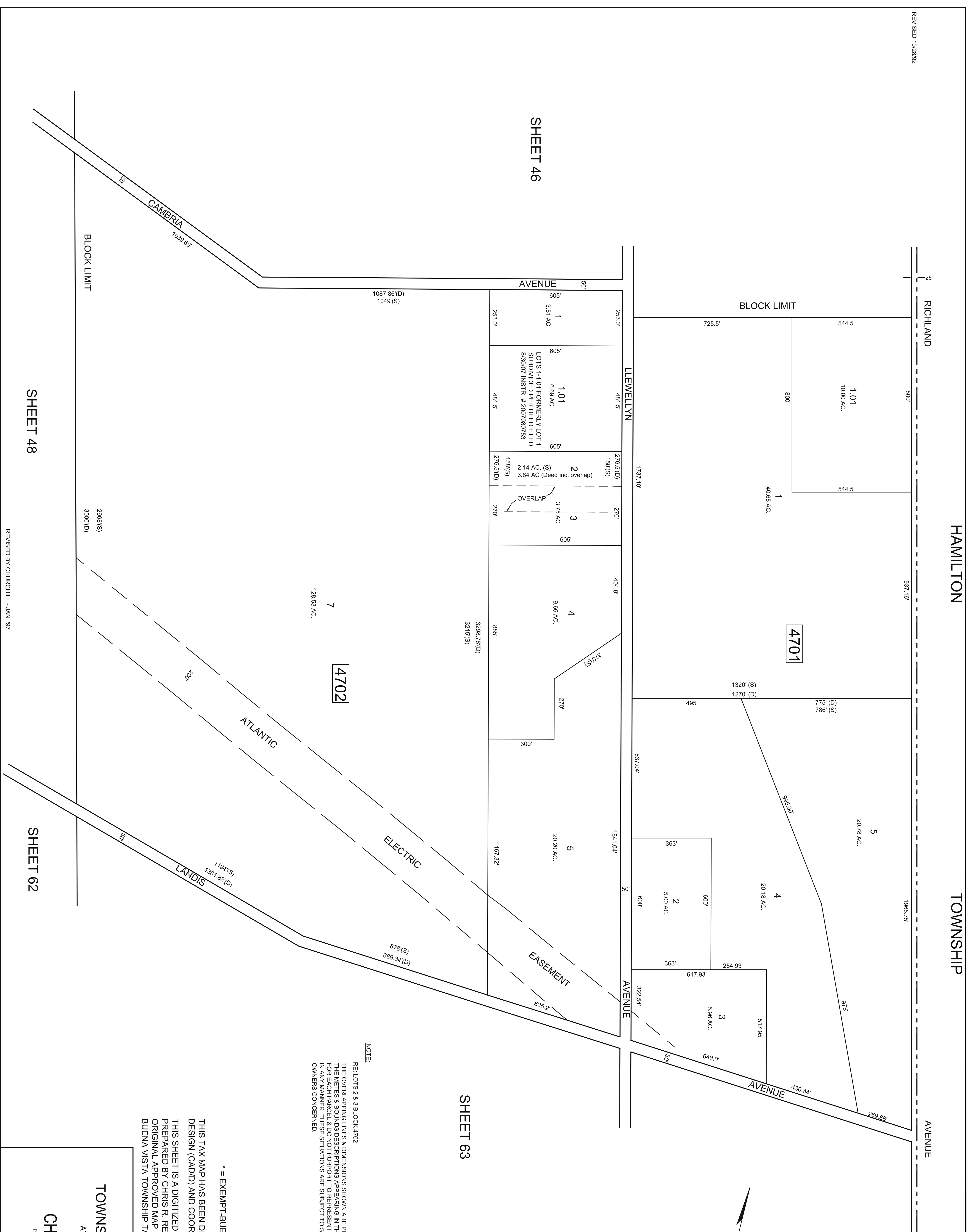
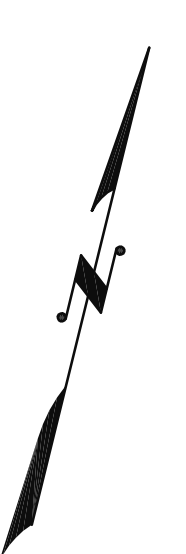

SHEET 46

SHEET 63

SHEET 48

SHEET 62

NOTE:
 RE: LOTS 2 & 3 BLOCK 4702
 THE OVERLAPPING LINES & DIMENSIONS SHOWN ARE PLOTTED IN ACCORDANCE WITH THE METES & BOUNDS DESCRIPTIONS APPEARING IN THE LAST DEED OF RECORD FOR EACH PARCEL & DO NOT PURPORT TO REPRESENT TITLE OR OWNERSHIP STATUS IN ANY MANNER. THESE SITUATIONS ARE SUBJECT TO SOLUTIONS BY THE PROPERTY OWNERS CONCERNED.

* = EXEMPT-BUENA VISTA TOWNSHIP
 THIS TAX MAP HAS BEEN DRAWN USING COMPUTER AIDED DRAFTING/DESIGN (CAD/D) AND COORDINATE GEOMETRY (COGO)
 THIS SHEET IS A DIGITIZED COPY OF THE TAX MAP ORIGINALLY PREPARED BY CHRIS R. REHMANN DATED JANUARY 1989. THE ORIGINAL APPROVED MAP IS ON FILE IN THE OFFICE OF THE BUENA VISTA TOWNSHIP TAX ASSESSOR.

TAX MAP
TOWNSHIP OF BUENA VISTA
 ATLANTIC COUNTY, NEW JERSEY
 SCALE: 1" = 200' DATE: JANUARY 1989
CHRIS R. REHMANN
 PROFESSIONAL ENGINEER & LAND SURVEYOR
 NEW JERSEY LICENSE NO. 17119
 850 SO. WHITE HORSE PIKE
 HAMDONTON, NEW JERSEY 08037

SHEET 49

SHEET 45

SHEET 45

SHEET 62

SHEET 47

SHEET 46

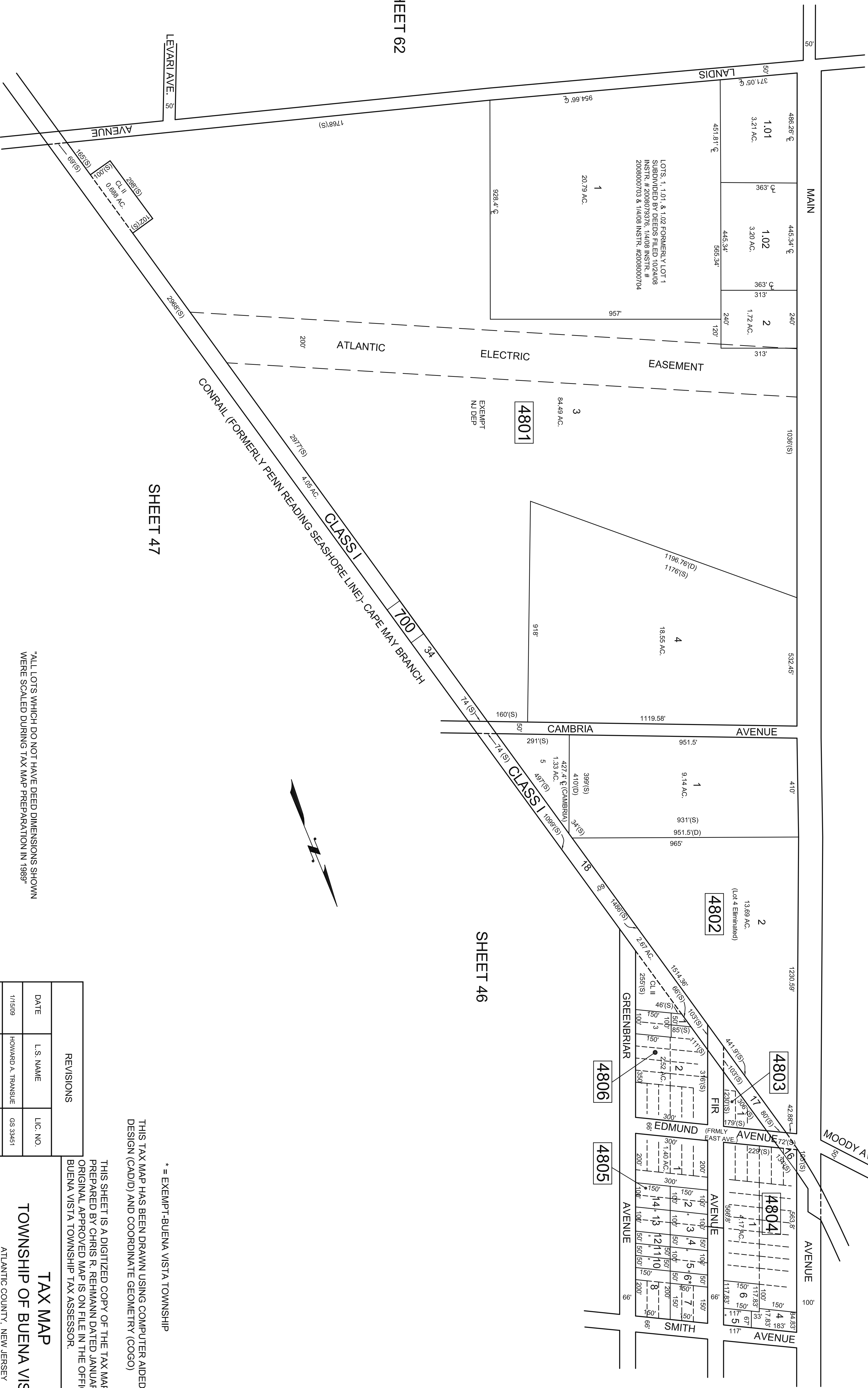

"ALL LOTS WHICH DO NOT HAVE DEED DIMENSIONS SHOWN WERE SCALED DURING TAX MAP PREPARATION IN 1989"

REVISIONS		
DATE	L.S. NAME	LIC. NO.
1/15/09	HOWARD A. TRANSUE	GS 33451

* = EXEMPT-BUENA VISTA TOWNSHIP
 THIS TAX MAP HAS BEEN DRAWN USING COMPUTER AIDED DRAFTING/ DESIGN (CAD/D) AND COORDINATE GEOMETRY (COGO)
 THIS SHEET IS A DIGITIZED COPY OF THE TAX MAP ORIGINALLY PREPARED BY CHRIS R. REHMANN DATED JANUARY 1989. THE ORIGINAL APPROVED MAP IS ON FILE IN THE OFFICE OF THE BUENA VISTA TOWNSHIP TAX ASSESSOR.

TAX MAP
TOWNSHIP OF BUENA VISTA
 ATLANTIC COUNTY, NEW JERSEY
 SCALE: 1" = 200' DATE: JANUARY 1989
CHRIS R. REHMANN
 PROFESSIONAL ENGINEER & LAND SURVEYOR
 NEW JERSEY LICENSE NO. 1719
 890 SOUTH WHITE HORSE PIKE
 HANMINGTON, NEW JERSEY 08037



REVISIONS		
DATE	L.S. NAME	L.I.C. NO.
1/15/09	HOWARD A. TRANSUE	GS 33451
9/2/15	HOWARD A. TRANSUE	GS 33451

* ALL LOTS WHICH DO NOT HAVE DEED DIMENSIONS SHOWN WERE SCALED DURING TAX MAP PREPARATION IN 1989*

THIS SHEET IS A DIGITIZED COPY OF THE TAX MAP ORIGINALLY PREPARED BY CHRIS R. REHMANN DATED JANUARY 1989. THE ORIGINAL APPROVED MAP IS ON FILE IN THE OFFICE OF THE BUENA VISTA TOWNSHIP TAX ASSESSOR.

THIS TAX MAP HAS BEEN DRAWN USING COMPUTER AIDED DRAFTING/ DESIGN (CAD/D) AND COORDINATE GEOMETRY (COGO)

* = EXEMPT-BUENA VISTA TOWNSHIP

LOTS 103 & 103.01 FORMERLY LOT 103 SUBDIVIDED BY DEED DATED 8-8-14 INSTR. #2014047146

TAX MAP
TOWNSHIP OF BUENA VISTA

CHRIS R. REHMANN

PROFESSIONAL ENGINEER & LAND SURVEYOR
NEW JERSEY LICENSE NO. 17119
865 SO. WHITE HORSE PINE
HAMMONTON, NEW JERSEY 08037

REVISED BY CHURCHILL - FEB. 98, OCT. 98, JAN. 1999

REVISIONS		
DATE	L.S. NAME	LIC. NO.

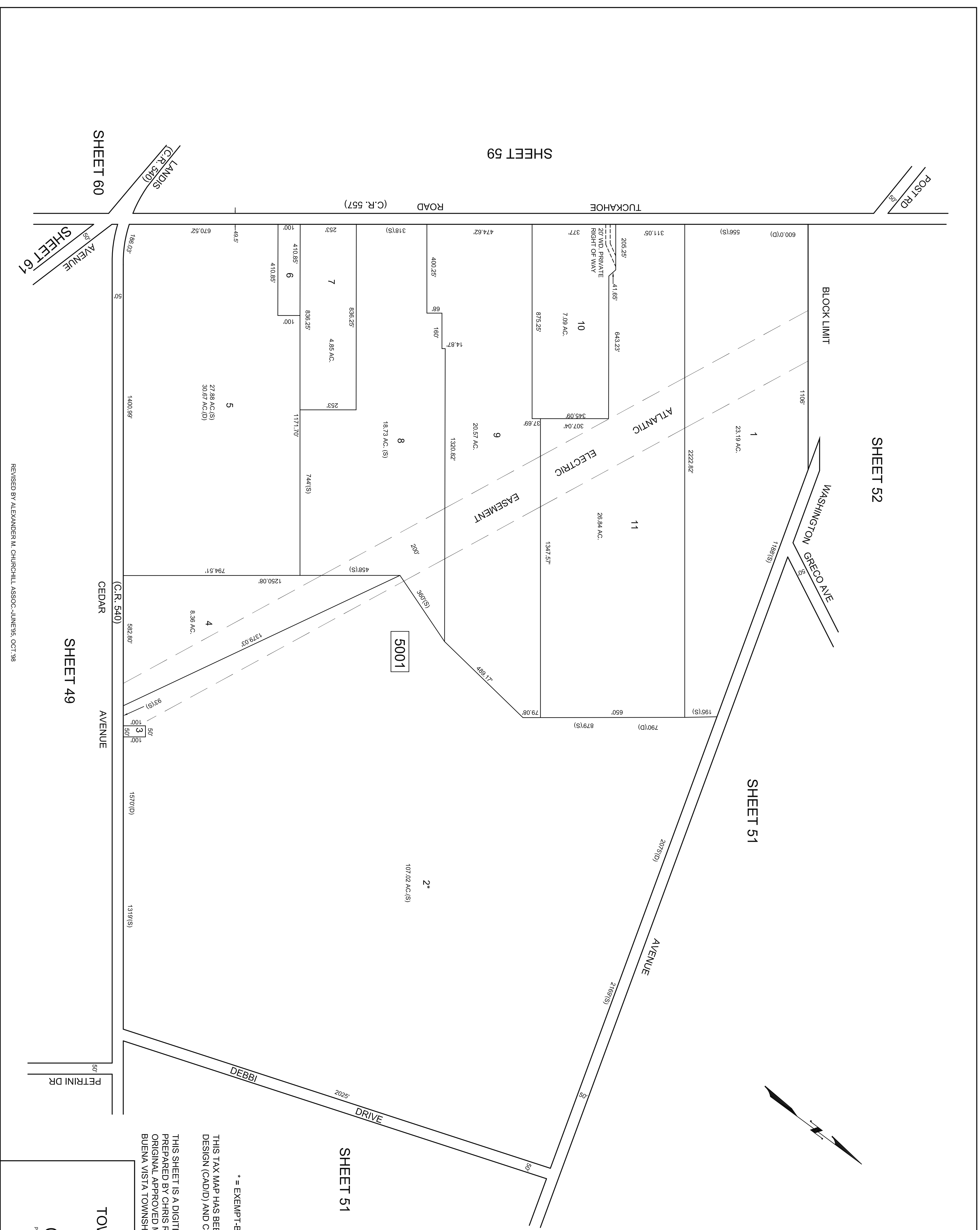
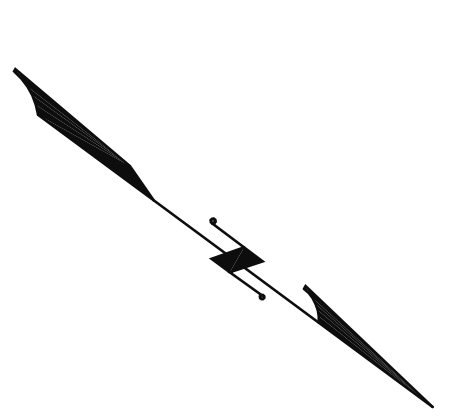

SHEET 51

* = EXEMPT-BUENA VISTA TOWNSHIP
 THIS TAX MAP HAS BEEN DRAWN USING COMPUTER AIDED DRAFTING/DESIGN (CAD/D) AND COORDINATE GEOMETRY (COGO)
 THIS SHEET IS A DIGITIZED COPY OF THE TAX MAP ORIGINALLY PREPARED BY CHRIS R. REHMANN DATED JANUARY 1989. THE ORIGINAL APPROVED MAP IS ON FILE IN THE OFFICE OF THE BUENA VISTA TOWNSHIP TAX ASSESSOR.

TAX MAP
TOWNSHIP OF BUENA VISTA
 ATLANTIC COUNTY, NEW JERSEY
 SCALE: 1" = 200' DATE: JANUARY 1989
CHRIS R. REHMANN
 PROFESSIONAL ENGINEER & LAND SURVEYOR
 NEW JERSEY LICENSE NO. 17119
 850 SO. WHITE HORSE PINE
 HAMMONTON, NEW JERSEY 08037

SHEET 59

SHEET 60

SHEET 61

REVISED BY ALEXANDER M. CHURCHILL ASSOC.-JUNE 96, OCT 98

REVISIONS		
DATE	L.S. NAME	LIC. NO.

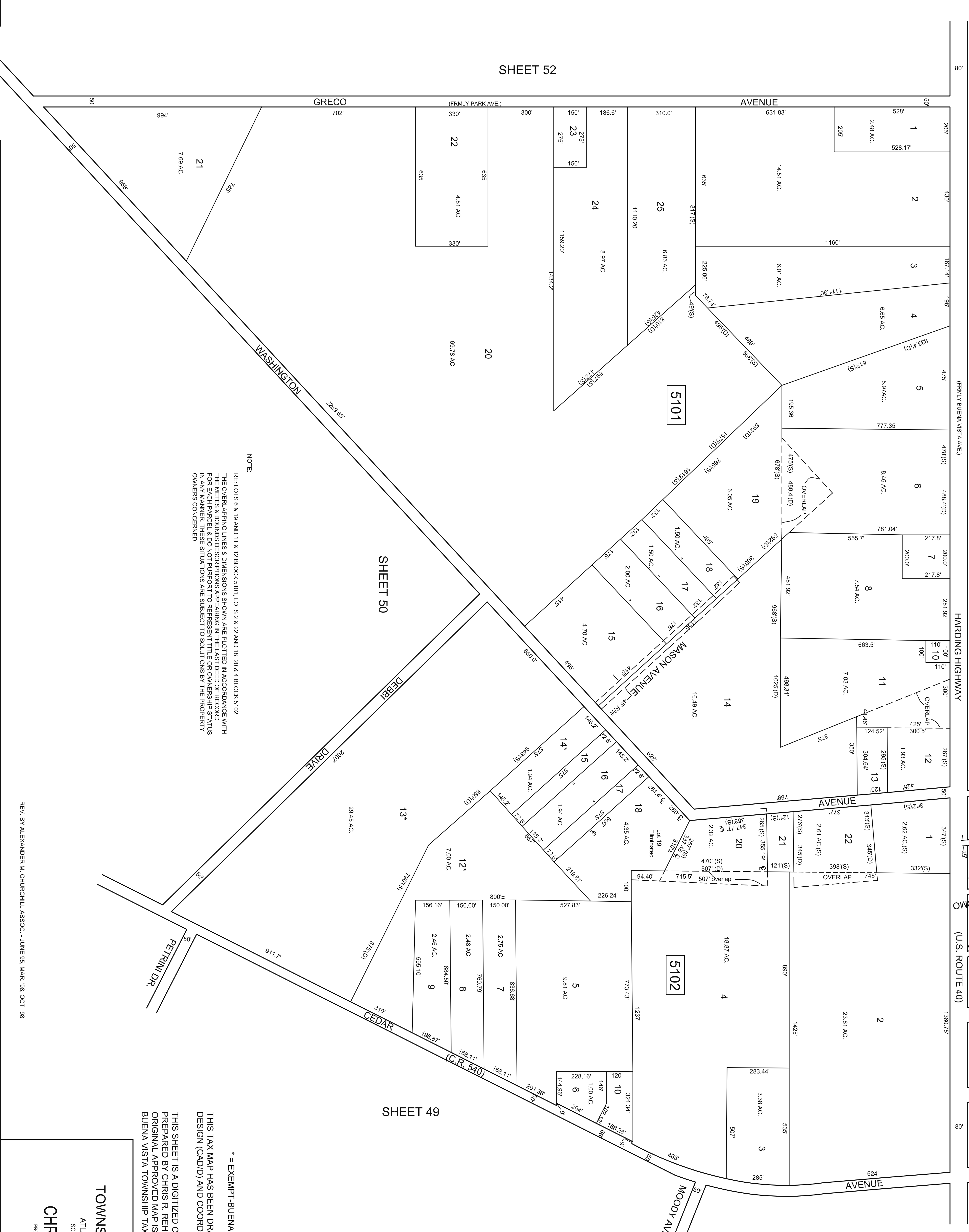

SHEET 52

SHEET 49

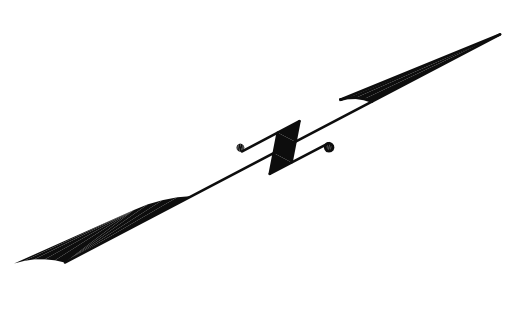

NOTE:
 RE: LOTS 6 & 19 AND 11 & 12 BLOCK 5101, LOTS 2 & 22 AND 18, 20 & 4 BLOCK 5102
 THE OVERLAPPING LINES & DIMENSIONS SHOWN ARE PLOTTED IN ACCORDANCE WITH
 THE METES & BOUNDS DESCRIPTIONS APPEARING IN THE LAST DEED OF RECORD
 FOR EACH PARCEL, & DO NOT PURPORT TO REPRESENT TITLE OR OWNERSHIP STATUS
 AND SHOULD BE CONSIDERED AS INFORMATION ONLY. ANY DISCREPANCIES OR
 UNUSUAL SITUATIONS ARE SUBJECT TO SOLUTIONS BY THE PROPERTY
 OWNERS CONCERNED.

* = EXEMPT-BUENA VISTA TOWNSHIP
 THIS TAX MAP HAS BEEN DRAWN USING COMPUTER AIDED DRAFTING/
 DESIGN (CAD/D) AND COORDINATE GEOMETRY (COGO)
 THIS SHEET IS A DIGITIZED COPY OF THE TAX MAP ORIGINALLY
 PREPARED BY CHRIS R. REHMANN DATED JANUARY 1989. THE
 ORIGINAL APPROVED MAP IS ON FILE IN THE OFFICE OF THE
 BUENA VISTA TOWNSHIP TAX ASSESSOR.

TAX MAP
TOWNSHIP OF BUENA VISTA
 ATLANTIC COUNTY, NEW JERSEY
 SCALE: 1" = 200' DATE: JANUARY 1989
CHRIS R. REHMANN
 PROFESSIONAL ENGINEER & LAND SURVEYOR
 NEW JERSEY LICENSE NO. 17119
 805 SO. WHITE HORSE PINE
 HAMMONTON, NEW JERSEY 08037

REV. BY ALEXANDER M. CHURCHILL ASSOC. - JUNE 95, MAR. 98, OCT. 98



SHEET 53

SHEET 58

SHEET 42

SHEET 43

SHEET 51

SHEET 50

THIS SHEET IS A DIGITIZED COPY OF THE TAX MAP ORIGINALLY PREPARED BY CHRIS R. REHMANN DATED JANUARY 1989. THE ORIGINAL APPROVED MAP IS ON FILE IN THE OFFICE OF THE BUENA VISTA TOWNSHIP TAX ASSESSOR.

TAX MAP
TOWNSHIP OF BUENA VISTA

ATLANTIC COUNTY, NEW JERSEY
 SCALE: 1" = 200' DATE: JANUARY 1989

CHRIS R. REHMANN
 PROFESSIONAL ENGINEER & LAND SURVEYOR
 NEW JERSEY LICENSE NO. 17119
 850 50 WHITE HORSE PINE
 HAMMONTON, NEW JERSEY 08037

REVISIONS

DATE	L.S. NAME	L.I.C. NO.
1/15/09	HOWARD A. TRANSLUE	GS 33461

* = EXEMPT-BUENA VISTA TOWNSHIP

THIS TAX MAP HAS BEEN DRAWN USING COMPUTER AIDED DRAFTING/ DESIGN (CAD/D) AND COORDINATE GEOMETRY (COGO)

"ALL LOTS WHICH DO NOT HAVE DEED DIMENSIONS SHOWN WERE SCALED DURING TAX MAP PREPARATION IN 1989"

REVISED BY CHURCHILL - OCT. 98, JAN. 1999
 REV. SSCOE11-00

REVISIONS		
DATE	L.S. NAME	LIC. NO.



SHEET 54

SHEET 41

SHEET 42

SHEET 52

SHEET 57

SHEET 58

THIS TAX MAP HAS BEEN DRAWN USING COMPUTER AIDED DRAFTING/ DESIGN (CAD/D) AND COORDINATE GEOMETRY (COGO)
 THIS SHEET IS A DIGITIZED COPY OF THE TAX MAP ORIGINALLY PREPARED BY CHRIS R. REHMANN DATED JANUARY 1989. THE ORIGINAL APPROVED MAP IS ON FILE IN THE OFFICE OF THE BUENA VISTA TOWNSHIP TAX ASSESSOR.

TAX MAP
TOWNSHIP OF BUENA VISTA

ATLANTIC COUNTY, NEW JERSEY
 SCALE: 1" = 200' DATE: JANUARY 1989
CHRIS R. REHMANN
 PROFESSIONAL ENGINEER & LAND SURVEYOR
 NEW JERSEY LICENSE NO. 17119

REVISED BY ALEXANDER M. CHURCHILL, ASSOC., FEB. 96

REVISED BY CHURCHILL, JAN. 97, OCT. 98

850 SO. WHITE HORSE PINE
 HAMMONTON, NEW JERSEY 08037

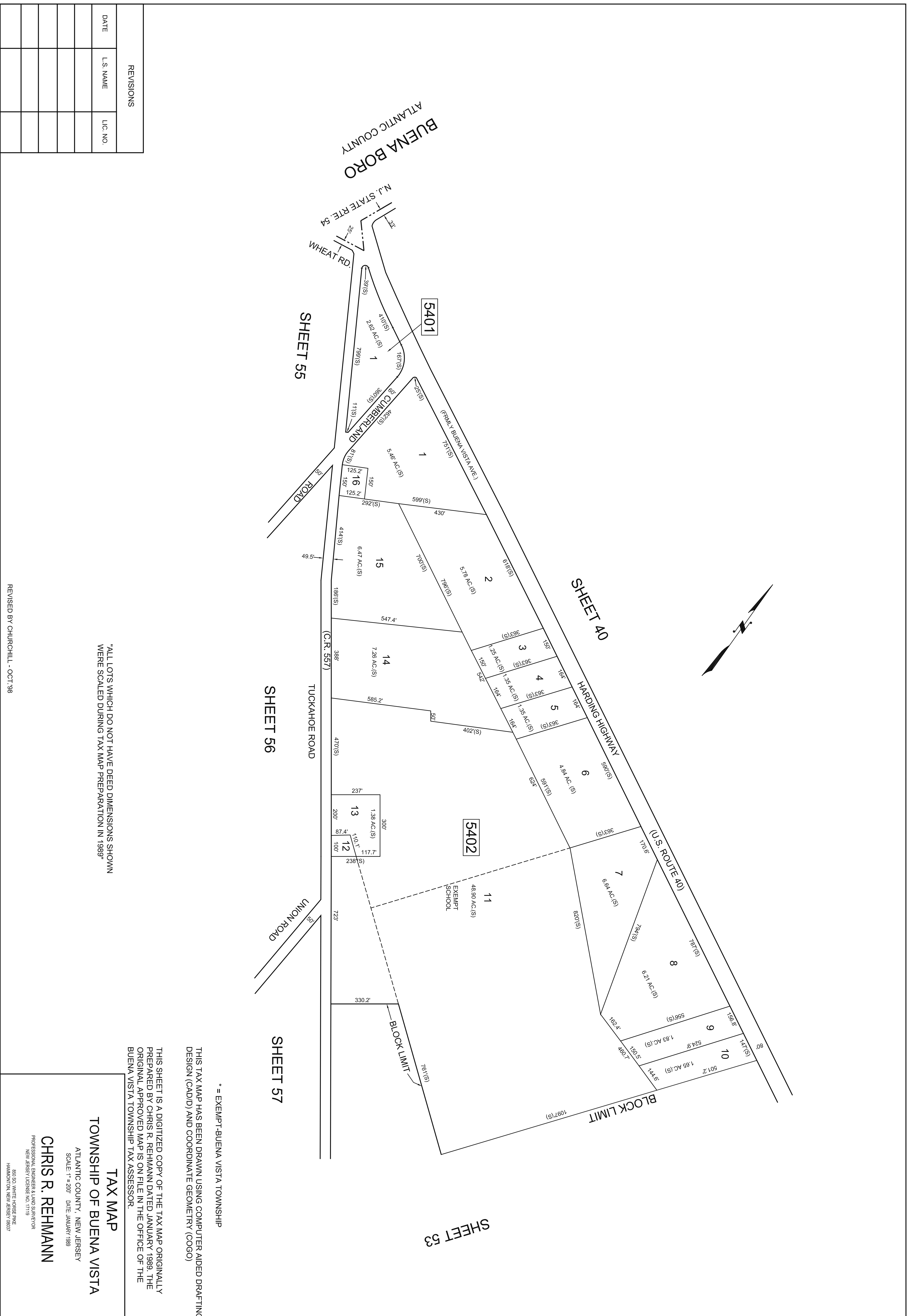

REVISIONS

DATE	L.S. NAME	LIC. NO.

ALL LOTS WHICH DO NOT HAVE DEED DIMENSIONS SHOWN WERE SCALED DURING TAX MAP PREPARATION IN 1989

THIS SHEET IS A DIGITIZED COPY OF THE TAX MAP ORIGINALLY PREPARED BY CHRIS R. REHMANN DATED JANUARY 1989. THE ORIGINAL APPROVED MAP IS ON FILE IN THE OFFICE OF THE BUENA VISTA TOWNSHIP TAX ASSESSOR.

* EXEMPT-BUENA VISTA TOWNSHIP
 THIS TAX MAP HAS BEEN DRAWN USING COMPUTER AIDED DRAFTING/ DESIGN (CAD/D) AND COORDINATE GEOMETRY (COGO)

TAX MAP
TOWNSHIP OF BUENA VISTA
 ATLANTIC COUNTY, NEW JERSEY
 SCALE: 1" = 200' DATE: JANUARY 1989
CHRIS R. REHMANN
 PROFESSIONAL ENGINEER & LAND SURVEYOR
 NEW JERSEY LICENSE NO. 1719
 850 SO. WHITE HORSE PINE
 HAMMONTON, NEW JERSEY 08037

REVISED BY CHURCHILL - OCT '98

REVISIONS		
DATE	L.S. NAME	L.I.C. NO.
2/20/08	HOWARD A. TRANSUE	GS 33451
2/13/18	HOWARD A. TRANSUE	GS 33451
8/16/22	HOWARD A. TRANSUE	GS 33451

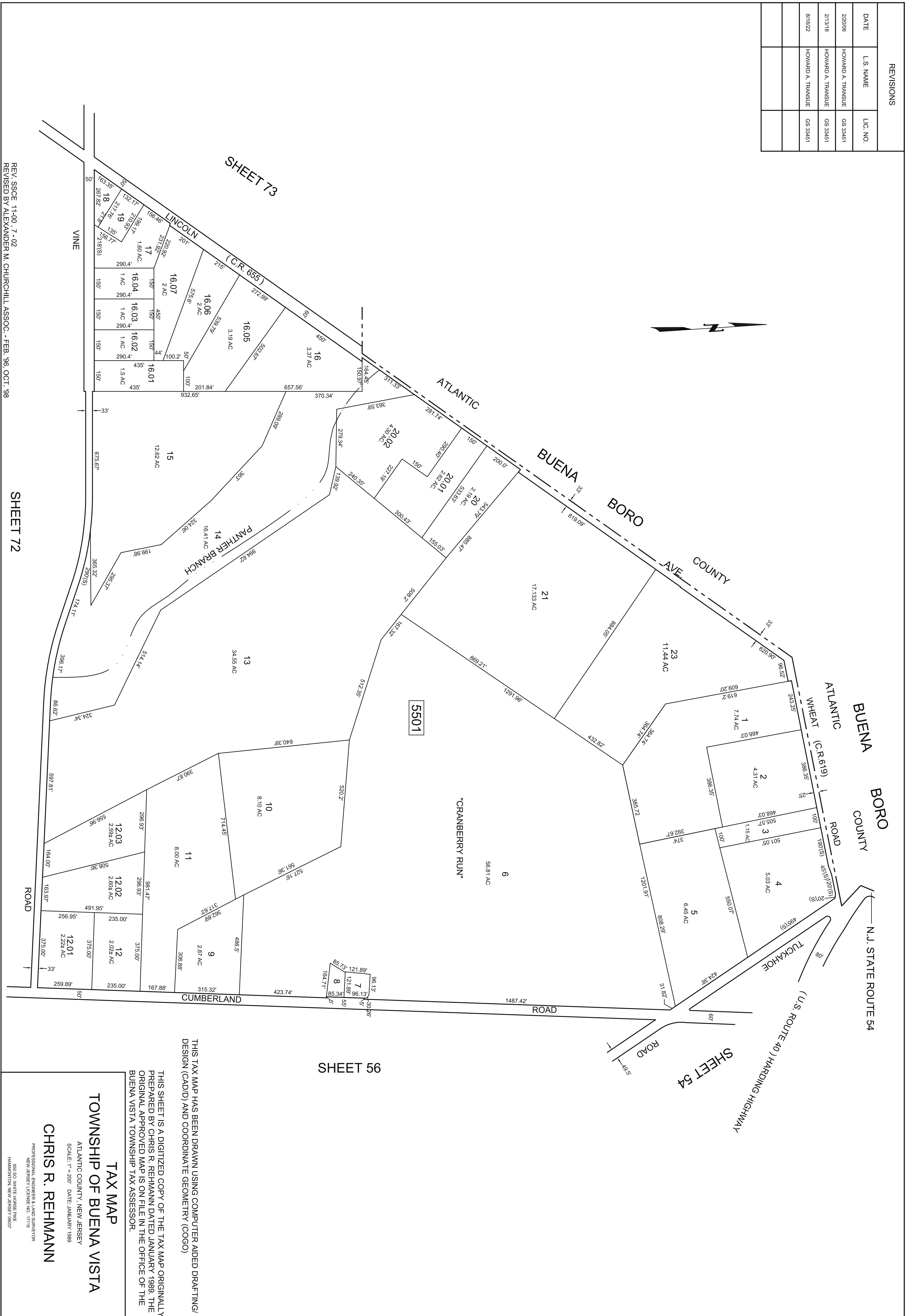

THIS TAX MAP HAS BEEN DRAWN USING COMPUTER AIDED DRAFTING/ DESIGN (CAD/D) AND COORDINATE GEOMETRY (COGO)

THIS SHEET IS A DIGITIZED COPY OF THE TAX MAP ORIGINALLY PREPARED BY CHRIS R. REHMANN DATED JANUARY 1989. THE ORIGINAL APPROVED MAP IS ON FILE IN THE OFFICE OF THE BUENA VISTA TOWNSHIP TAX ASSESSOR.

TAX MAP
TOWNSHIP OF BUENA VISTA
CHRIS R. REHMANN
 ATLANTIC COUNTY, NEW JERSEY
 SCALE: 1" = 200' DATE: JANUARY 1989
 PROFESSIONAL ENGINEER & LAND SURVEYOR
 NEW JERSEY LICENSE NO. 17119
 650 SO. WHITE HORSE PINE
 HAMMONTON, NEW JERSEY 08037

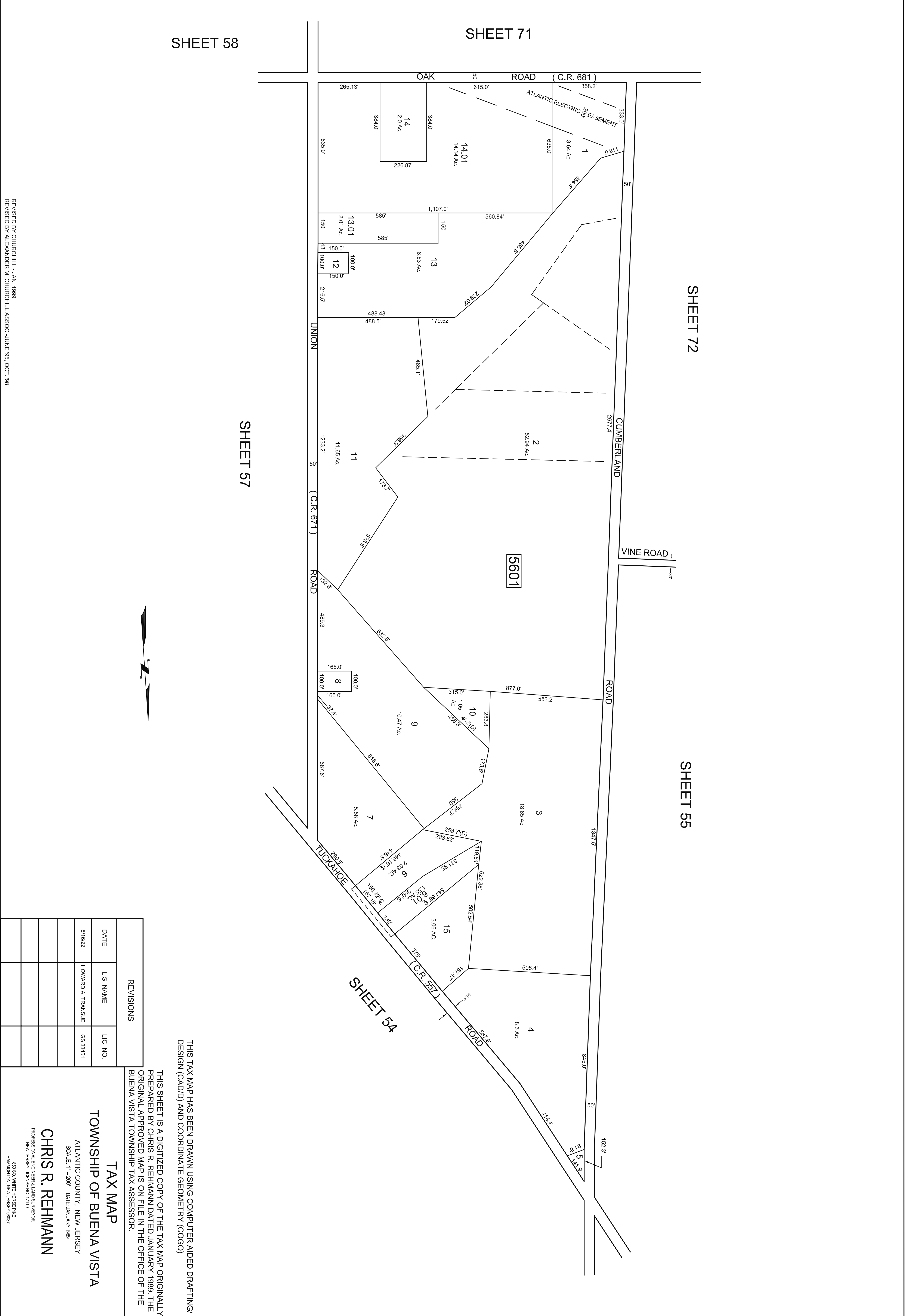

SHEET 58

SHEET 71

SHEET 72

SHEET 55

SHEET 57

SHEET 54

THIS TAX MAP HAS BEEN DRAWN USING COMPUTER AIDED DRAFTING/
 DESIGN (CAD/D) AND COORDINATE GEOMETRY (COGO)

THIS SHEET IS A DIGITIZED COPY OF THE TAX MAP ORIGINALLY
 PREPARED BY CHRIS R. REHMANN DATED JANUARY 1989. THE
 ORIGINAL APPROVED MAP IS ON FILE IN THE OFFICE OF THE
 BUENA VISTA TOWNSHIP TAX ASSESSOR.

REVISIONS	
DATE	L.S. NAME
8/16/22	HOWARD A. TRANSUE
	LIC. NO.
	GS 33451

TAX MAP
TOWNSHIP OF BUENA VISTA

ATLANTIC COUNTY, NEW JERSEY
 SCALE: 1" = 200' DATE: JANUARY 1989
CHRIS R. REHMANN

PROFESSIONAL ENGINEER & LAND SURVEYOR
 NEW JERSEY LICENSE NO. 17119
 850 SO. WHITE HORSE PIKE
 HAMMONTON, NEW JERSEY 08037

REVISED BY CHURCHILL - JAN. 1989
 REVISED BY ALEXANDER M. CHURCHILL ASSOC. - JUNE '95, OCT. '98

REVISIONS		
DATE	L.S. NAME	LIC. NO.

SHEET 56



THIS TAX MAP HAS BEEN DRAWN USING COMPUTER AIDED DRAFTING/
 DESIGN (CAD/D) AND COORDINATE GEOMETRY (COGO)
 THIS SHEET IS A DIGITIZED COPY OF THE TAX MAP ORIGINALLY
 PREPARED BY CHRIS R. REHMANN DATED JANUARY 1989. THE
 ORIGINAL APPROVED MAP IS ON FILE IN THE OFFICE OF THE
 BUENA VISTA TOWNSHIP TAX ASSESSOR.

TAX MAP
TOWNSHIP OF BUENA VISTA

ATLANTIC COUNTY, NEW JERSEY
 SCALE: 1" = 200' DATE: JANUARY 1989
CHRIS R. REHMANN
 PROFESSIONAL ENGINEER & LAND SURVEYOR
 NEW JERSEY LICENSE NO. 17119
 850 SO. WHITE HORSE PINE
 HAMMONTON, NEW JERSEY 08037

SHEET 58

REVISED BY CHURCHILL - OCT. 38, JAN. 1999

SHEET 57

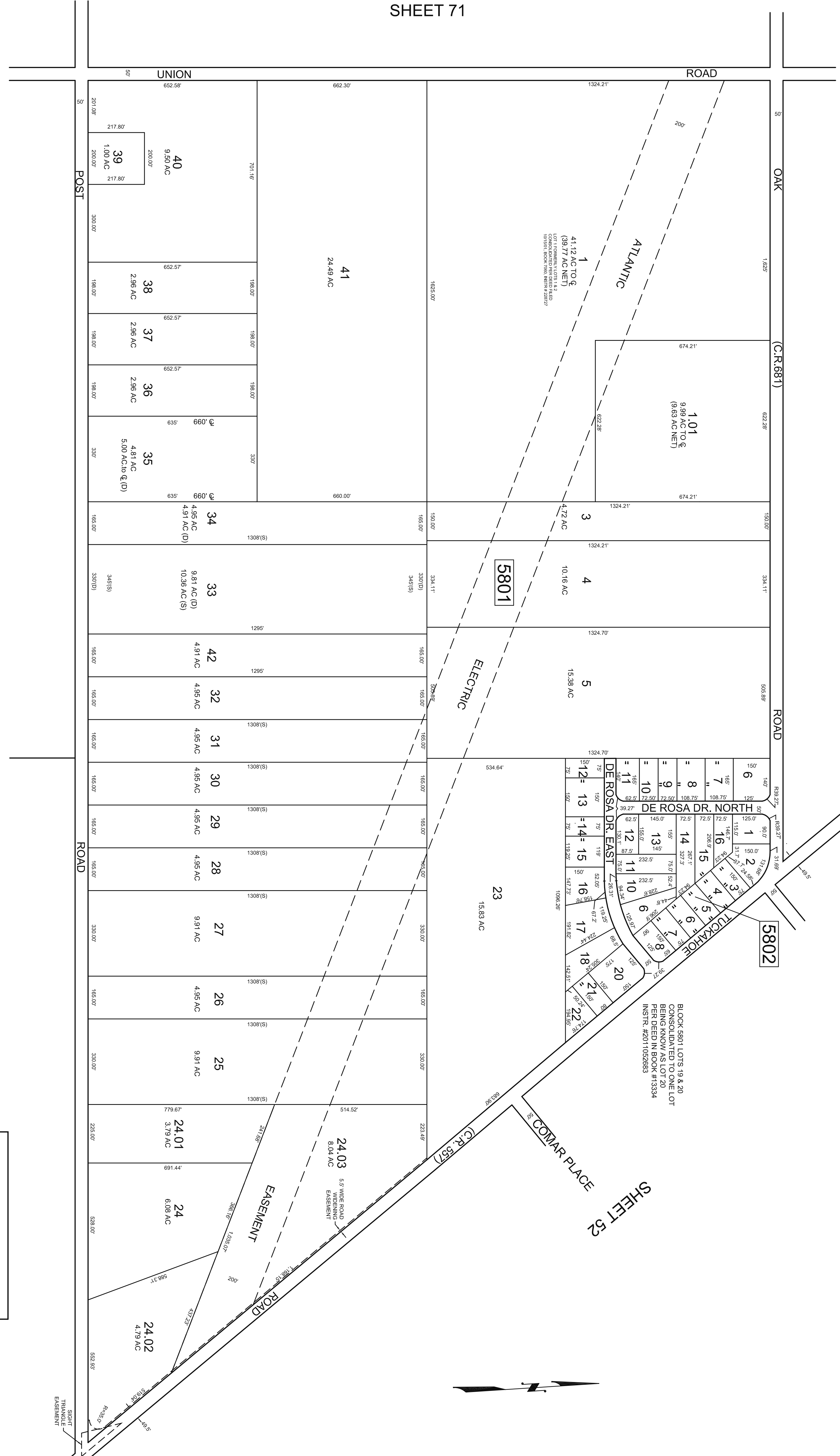

SHEET 71

SHEET 70

SHEET 59

SHEET 52

REVISED BY SSC - AUG. 2004
 REVISED BY CHURCHILL - OCT. '98 JAN. 1999 MAR. 1999

THIS TAX MAP HAS BEEN DRAWN USING COMPUTER AIDED DRAFTING/
 DESIGN (CAD/D) AND COORDINATE GEOMETRY (COGO)

THIS SHEET IS A DIGITIZED COPY OF THE TAX MAP ORIGINALLY
 PREPARED BY CHRIS R. REHMANN DATED JANUARY 1989. THE
 ORIGINAL APPROVED MAP IS ON FILE IN THE OFFICE OF THE
 BUENA VISTA TOWNSHIP TAX ASSESSOR.

REVISIONS		
DATE	L.S. NAME	L.I.C. NO.
3/7/12	HOWARD A. TRANSUE	GS 33451
2/13/18	HOWARD A. TRANSUE	GS 33451
8/16/22	HOWARD A. TRANSUE	GS 33451

TAX MAP
TOWNSHIP OF BUENA VISTA
 ATLANTIC COUNTY, NEW JERSEY
 SCALE: 1" = 200' DATE: JANUARY 1989

CHRIS R. REHMANN

PROFESSIONAL ENGINEER & LAND SURVEYOR
 NEW JERSEY LICENSE NO. 17119
 850 SO. WHITE HORSE PINE
 HAMMONTON, NEW JERSEY 08027

SHEET 58

SHEET 52

SHEET 50

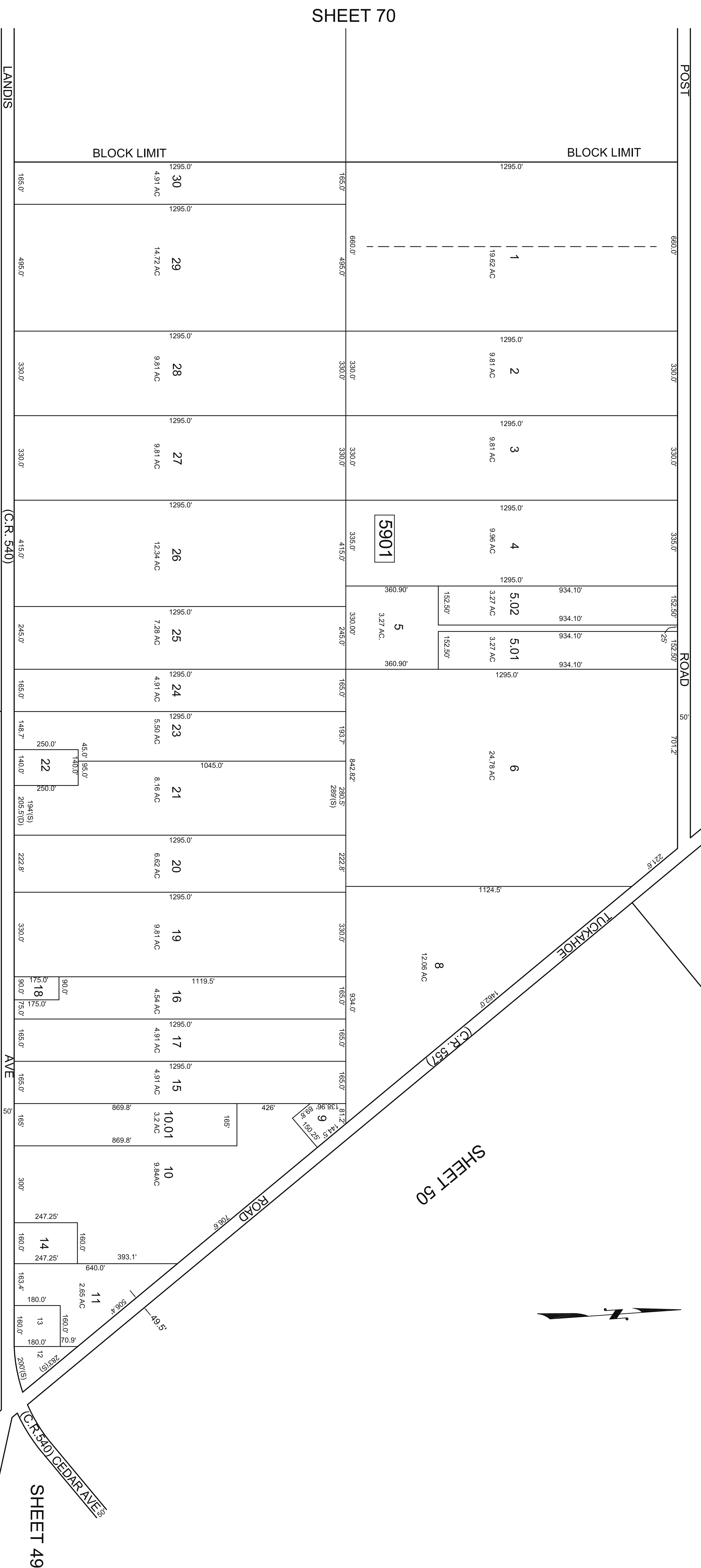
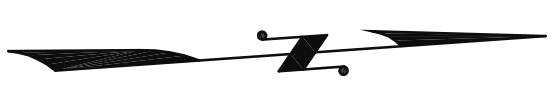

SHEET 70

SHEET 69

SHEET 60

SHEET 61

SHEET 49

REVISIONS	
DATE	L.S. NAME
	L.I.C. NO.

THIS TAX MAP HAS BEEN DRAWN USING COMPUTER AIDED DRAFTING/ DESIGN (CAD/D) AND COORDINATE GEOMETRY (COGO)

THIS SHEET IS A DIGITIZED COPY OF THE TAX MAP ORIGINALLY PREPARED BY CHRIS R. REHMANN DATED JANUARY 1989. THE ORIGINAL APPROVED MAP IS ON FILE IN THE OFFICE OF THE BUENA VISTA TOWNSHIP TAX ASSESSOR.

TAX MAP
TOWNSHIP OF BUENA VISTA

ATLANTIC COUNTY, NEW JERSEY
 SCALE: 1" = 200' DATE: JANUARY 1989

CHRIS R. REHMANN
 PROFESSIONAL ENGINEER & LAND SURVEYOR
 NEW JERSEY LICENSE NO. 17119
 805 SO. WHITE HORSE PIKE
 HAMMONTON, NEW JERSEY 08037

REVISIONS		
DATE	U.S. NAME	LIC. NO.
8/16/22	HOWARD A. TRANSUE	GS 33451

THIS TAX MAP HAS BEEN DRAWN USING COMPUTER AIDED DRAFTING/ DESIGN (CAD/D) AND COORDINATE GEOMETRY (COGO)

THIS SHEET IS A DIGITIZED COPY OF THE TAX MAP ORIGINALLY PREPARED BY CHRIS R. REHMANN DATED JANUARY 1989. THE ORIGINAL APPROVED MAP IS ON FILE IN THE OFFICE OF THE BUENA VISTA TOWNSHIP TAX ASSESSOR.

TAX MAP
TOWNSHIP OF BUENA VISTA
CHRIS R. REHMANN
 ATLANTIC COUNTY, NEW JERSEY
 SCALE: 1" = 200' DATE: JANUARY 1989
 PROFESSIONAL ENGINEER & LAND SURVEYOR
 NEW JERSEY LICENSE NO. 17119
 850 SO. WHITE HORSE PIKE
 HAMMONTON, NEW JERSEY 08037

BLOCK 6002 LOTS 1 & 18
 CONSOLIDATED INTO LOT 1
 PER DEED FILED 4/28/18
 INSTR. #2008033963

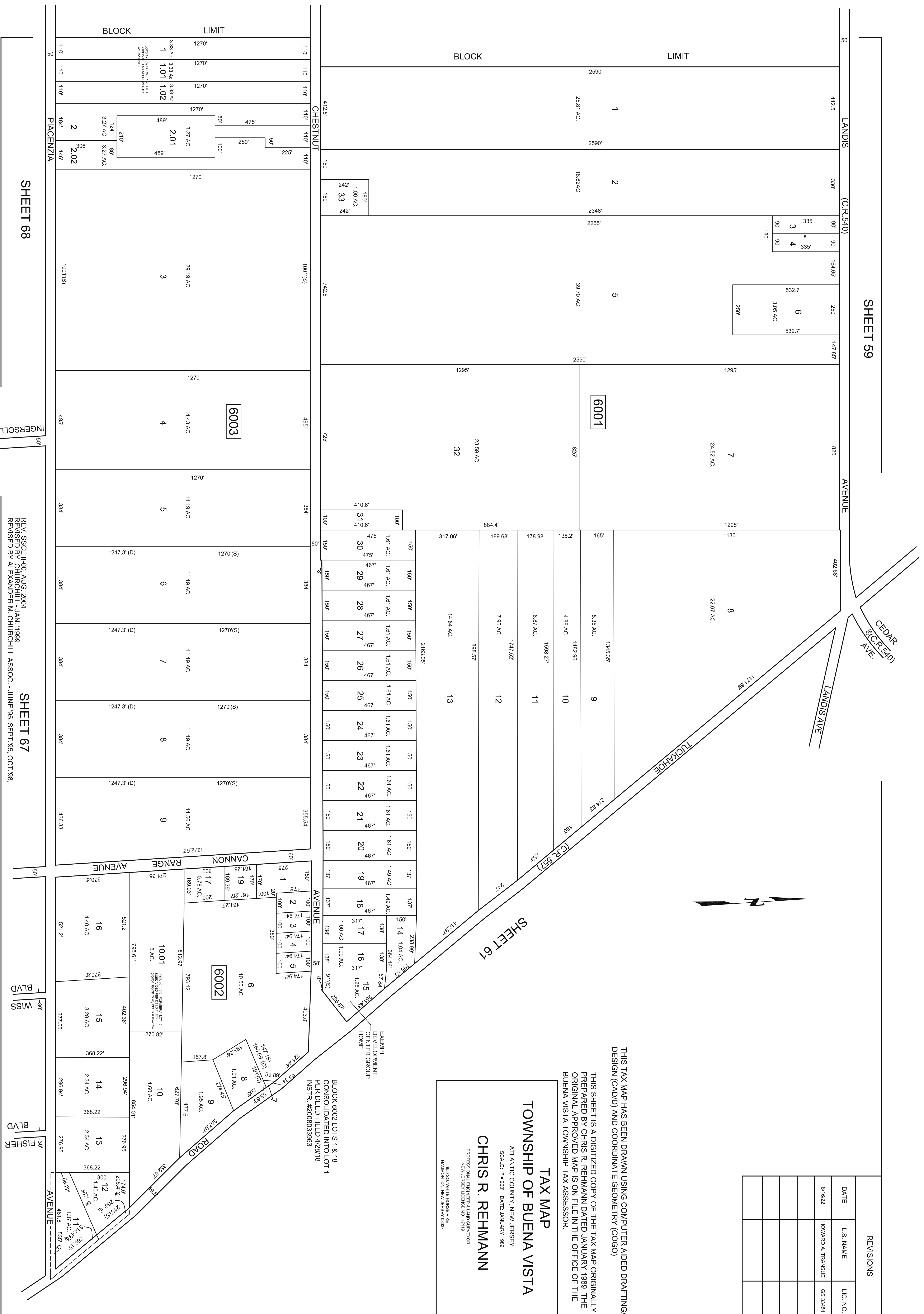

SHEET 68

REV. SSCCE H-00, AUG. 2004
 REVISED BY CHURCHILL - JAN. 1999
 REVISED BY ALEXANDER M. CHURCHILL ASSOC. - JUNE '95, SEPT. '95, OCT. '98.

SHEET 67